



Parts Manual

Cummins **Onan**

Performance you rely on.™



60 Hz Commercial Portable Generator Set

EGMBP / PX12000e

PX12000e Commercial Portable Generator Set



**For Parts Ordering and Technical Support
Please Contact**

**Robin America, Inc.
940 Lively Boulevard
Wood Dale, IL 60191**

**United States
(Toll Free) 800-277-6246
(Local) 630-350-8200**

**International
Locate worldwide regional distributors by
visiting the following URL**

[http:// www.subaru-robin.jp/distri/text2/f_dist_e.htm](http://www.subaru-robin.jp/distri/text2/f_dist_e.htm)



GROUP INDEX

Group Name	Page
GENERATOR	4
PIPE FRAME.....	6
CONTROL BOX	8
2-WHEEL ASSY	12
4-WHEEL ASSY.....	14
FUEL TANK	16
CRANKCASE GROUP	18
CRANKSHAFT GROUP	22
INTAKE and EXHAUST GROUP.....	24
GOVERNOR GROUP	26
COOLING and STARTING GROUP	28
FUEL, LUBRICATION GROUP	30
CARBURETOR GROUP	32
ELECTRIC GROUP	36
STARTING MOTOR GROUP	38
IDLE CONTROL SYSTEM GROUP	40
ACCESSORY GROUP	42



FIG. 1 GENERATOR

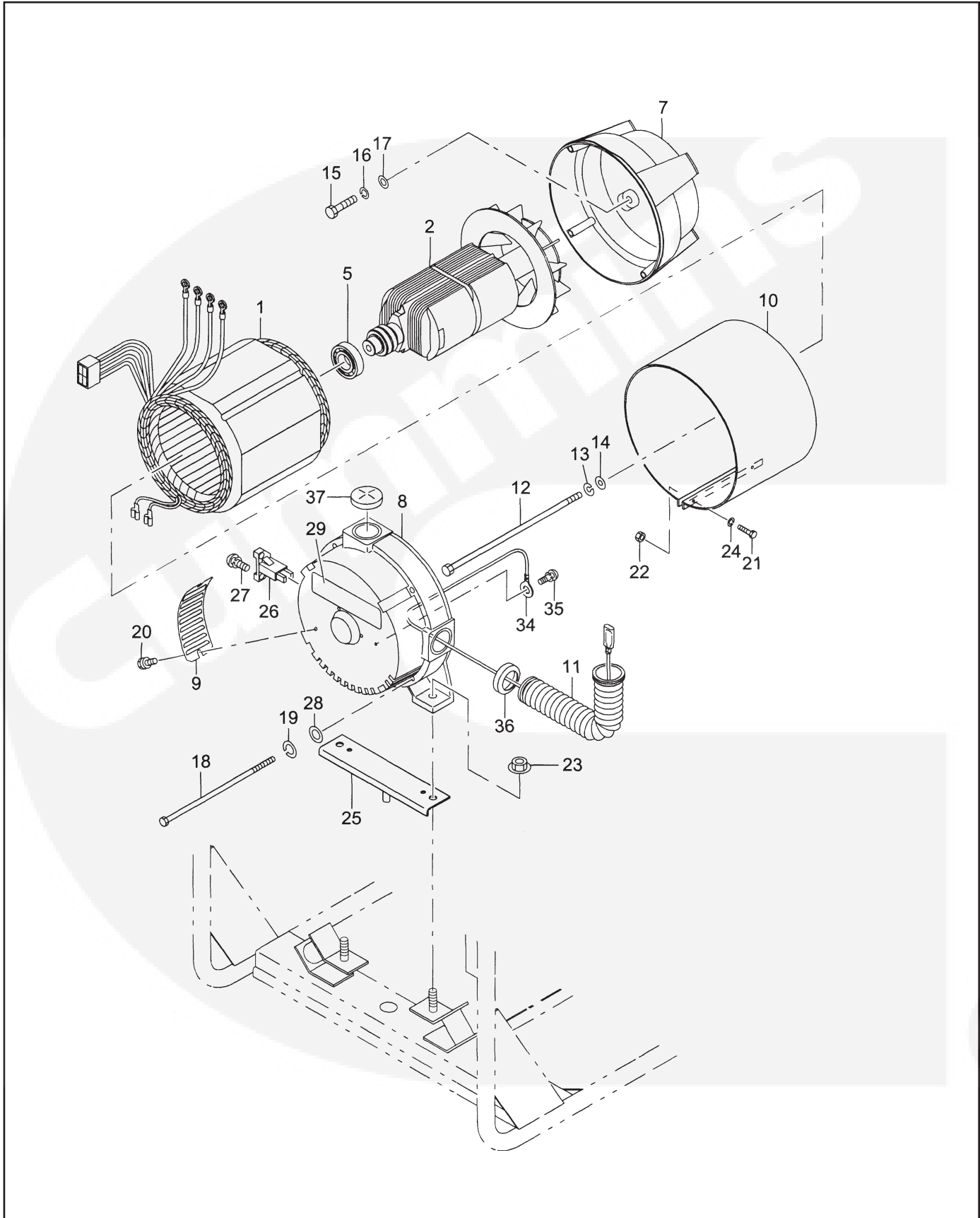
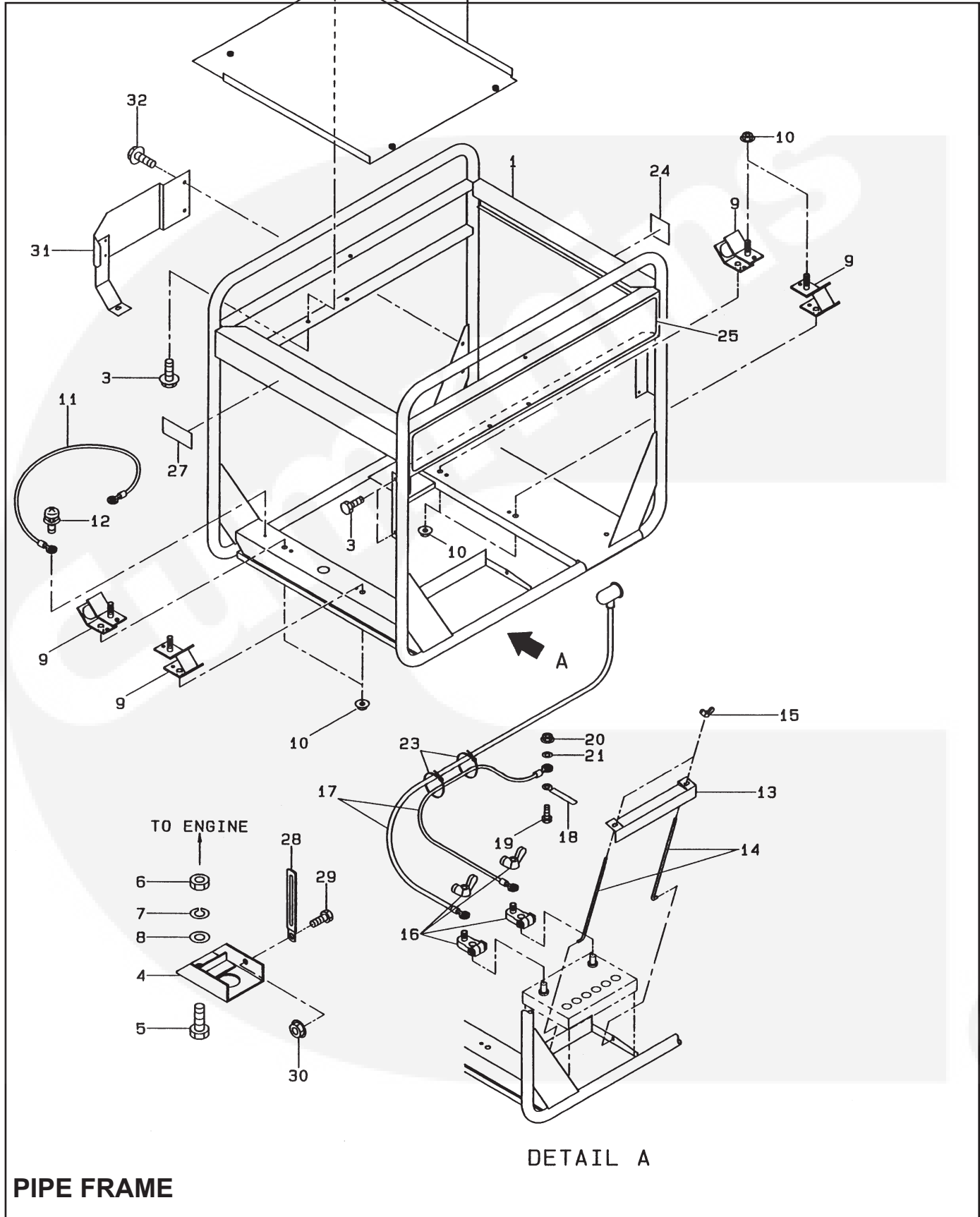

FIG. 1 GENERATOR

REF	PART NUMBER	DESCRIPTION	QTY	REMARKS
1	31G-52015-01	STATOR, compl.	1	
*2	31G-52001-01	ROTOR, compl.	1	Includes item 5
5	333-58206-08	BEARING	1	
7	31F-53001-03	FRONT BRACKET	1	
8	31G-53001-01	REAR COVER	1	
9	31F-54004-01	BRUSH COVER	1	
10	31F-54003-01	STATOR COVER	1	
11	353-57506-08	BUSHING	1	
12	31F-54002-01	THROUGH BOLT	1	5/16-24×265mm
13	003-20080-00	SPRING WASHER	1	
14	003-10080-00	WASHER	1	
15	31F-54001-01	BOLT	4	3/8-16×25mm
16	003-20100-00	SPRING WASHER	4	
17	003-10100-00	WASHER	4	
18	365-58006-08	COVER BOLT	4	M8×220mm
19	003-20080-00	SPRING WASHER	4	
20	356-59953-08	BOLT and WASHER ASS'Y	2	M5×12mm
21	31F-54005-01	BOLT	2	M4×18mm
22	002-17040-00	NUT	2	M4
23	002-38100-00	FLANGE NUT	2	M10
24	003-20040-00	SPRING WASHER	2	
25	31F-61002-01	GENERATOR BASE	1	
26	31G-74001-01	BRUSH HOLDER, compl.	1	
27	31G-62001-01	SCREW and WASHER ASS'Y	2	M5×20mm
28	003-10080-00	WASHER	4	
29	31G-81036-03	LABEL(SPEC)	1	
34	31F-62017-01	EARTH WIRE	1	
35	392-49986-08	SCREW and WASHER	1	M4×6mm
36	354-54525-08	CAP	1	
37	354-54514-08	CAP	1	

FIG. 2 PIPE FRAME P



PIPE FRAME

DETAIL A

FIG. 2 PIPE FRAME





REF	PART NUMBER	DESCRIPTION	QTY	REMARKS
1	31G-61005-01	PIPE FRAME, compl.	1	
2	31F-61024-01	BAFFLE PLATE	1	
3	011-00600-20	FLANGE BOLT	4	M6×12mm
4	31F-61022-01	STOPPER PLATE	1	
5	001-66104-00	BOLT	1	M10×40mm
6	002-17100-00	NUT	1	
7	003-20100-00	SPRING WASHER	1	
8	003-10100-00	WASHER	3	
9	31F-35002-01	MOUNT, compl.	4	
9	31F-35001-01	MOUNT, compl.	4	
10	002-38100-00	FLANGE NUT	6	M10
11	31F-62016-01	EARTH CORD	1	
12	392-49987-08	SCREW and WASHER ASS'Y	1	M5×8mm
13	31F-33001-01	BATTERY STAY, compl.	1	
14	978-21611-20	ROD, battery	2	
15	002-41060-00	WING NUT	2	
16	31F-32001-03	BATTERY TERMINAL	1	
17	31F-74016-11	WIRE CABLE SET	1	
17	31F-74016-01	WIRE CABLE SET	1	
18	056-60001-70	CLAMP	1	
19	001-66084-50	BOLT	1	M8×45mm
20	002-38080-00	FLANGE NUT	1	M8
21	003-10080-00	WASHER	1	
23	056-30000-60	WIRE BAND	5	
24	073-20050-80	LABEL (fuel strainer)	1	
25	31F-81051-03	LABEL (Robin)	1	
27	073-20048-60	LABEL (hot & gas)	1	
28	056-60002-50	CLAMP	1	
29	011-00600-20	FLANGE BOLT	1	M6×12mm
30	002-38060-00	FLANGE NUT	1	M6
31	31G-61024-01	COVER PLATE	1	
32	31G-62002-01	FLANGE BOLT	4	M8×15mm
34	31G-61027-01	PLATE, front	1	
35	351-49920-08	SCREW and WASHER	2	M4×10mm
36	011-00600-20	FLANGE BOLT	2	M6×12mm
37	31G-81030-03	LABEL	1	RGV12100
38	011-00600-80	FLANGE BOLT	3	M6×12mm

FIG. 3 CONTROL BOX

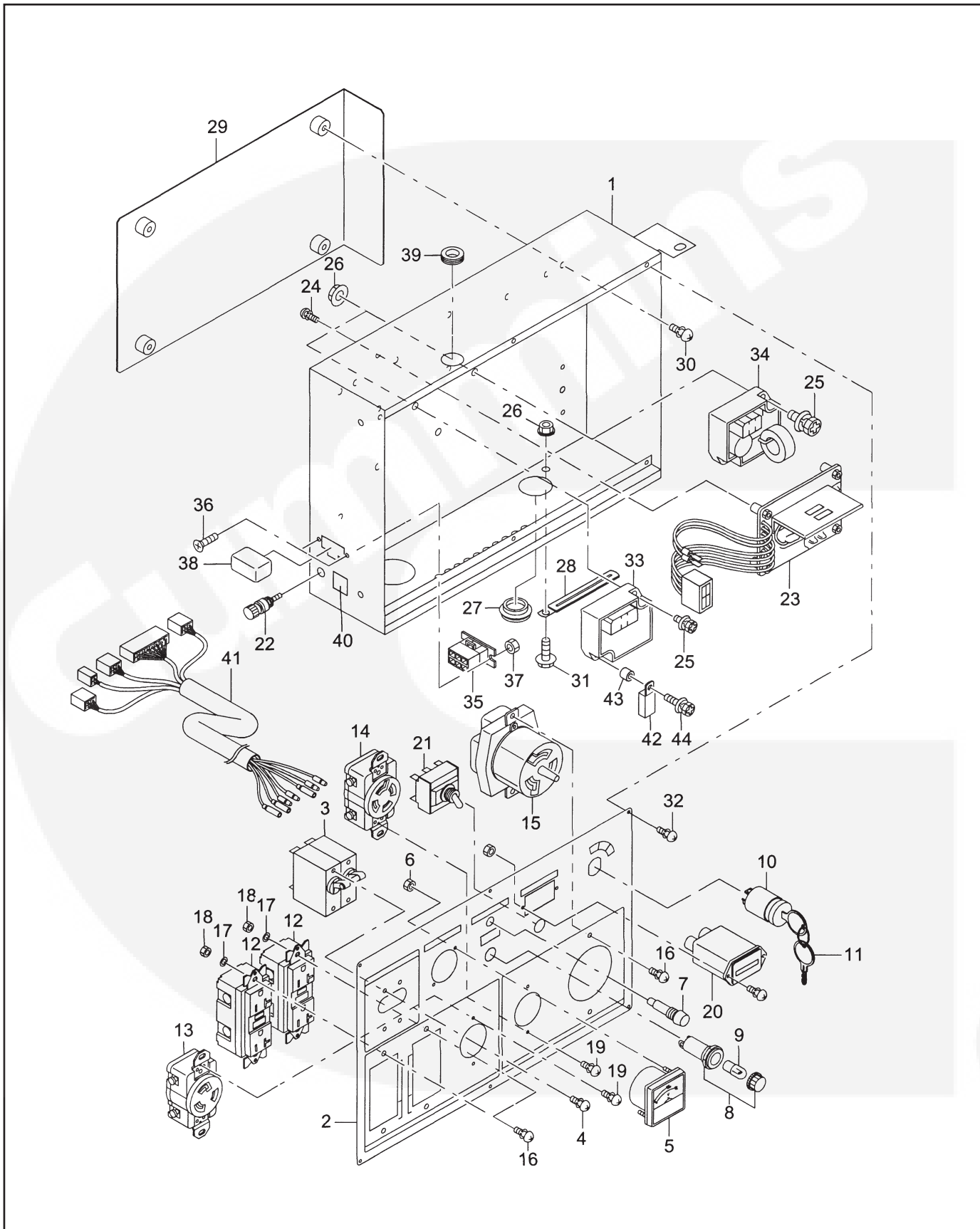

FIG. 3 CONTROL BOX

REF	PART NUMBER	DESCRIPTION	QTY	REMARKS
*1	31G-71016-00	CONTROL BOX ASS'Y	1	Includes items 1 thru 44
1	31F-73012-01	CONTROL BOX UNIT	1	
*2	31G-72015-00	CONTROL PANEL ASS'Y	1	Includes items 2 thru 21
2	31G-73015-21	CONTROL PANEL	1	
3	31G-75002-03	NO FUSE BREAKER	1	2P-39A
4	31B-79011-03	SCREW and WASHER ASS'Y	4	M3×5mm
5	391-47900-11	VOLTMETER	1	
6	002-17030-00	NUT	2	
7	31F-75016-03	PILOT LAMP	1	
*8	393-43101-01	LAMP (OIL)	1	Includes item 9
9	393-45006-01	LAMP	1	18V-0.11A
*10	066-00003-30	KEY SWITCH	1	Includes item 11
11	066-00099-80	KEY	2	
12	388-85003-01	AC RECEPTACLE (GFCI)	2	20A
13	380-45749-08	AC RECEPTACLE	1	125V-30A
14	31G-75017-03	AC RECEPTACLE	1	125/250V-30A
15	31G-75018-03	AC RECEPTACLE	1	125/250V-50A
16	351-49920-08	SCREW and WASHER ASS'Y	6	M4×10mm
17	003-10040-00	WASHER	12	
18	002-17040-00	NUT	6	
19	31G-75015-03	SCREW and WASHER ASS'Y	4	
20	393-40651-08	HOUR METER	1	
21	344-45615-08	AUTO IDLE SWITCH	1	
22	353-45716-08	TERMINAL BOLT	1	
23	31G-74015-01	AVR ASS'Y	1	
24	392-49986-08	SCREW and WASHER ASS'Y	4	M4×6mm
25	004-36062-00	SCREW and WASHER ASS'Y	3	 M6×20mm
25	004-36062-00	SCREW and WASHER ASS'Y	4	 M6×20mm
26	002-38060-00	FLANGE NUT	5	M6
27	389-89001-03	GROMMET	1	
28	056-60002-50	CLAMP	1	
29	31F-73018-01	PLATE, box	1	
30	366-49997-08	SCREW and WASHER ASS'Y	4	M5×10mm
31	011-00600-20	FLANGE BOLT	1	M6×12mm
32	351-49920-08	SCREW and WASHER ASS'Y	6	M4×10mm
33	KU3-11062-11	ECU(O/S & R/C),compl.	1	
33	KU3-11062-01	ECU(O/S & R/C),compl.	1	
34	KU3-11055-01	IDLE CONTROL UNIT	1	
35	353-47200-08	CONNECTOR	1	6P
36	004-35041-00	SCREW and WASHER ASS'Y	2	M4×10mm
37	002-17040-00	NUT(M4)	2	M4
38	31G-49501-03	CONNECTOR CAP	1	
39	024-11500-10	GROMMET	1	
40	30G-49106-08	LABEL, earth	1	

FIG. 3 CONTROL BOX cont.

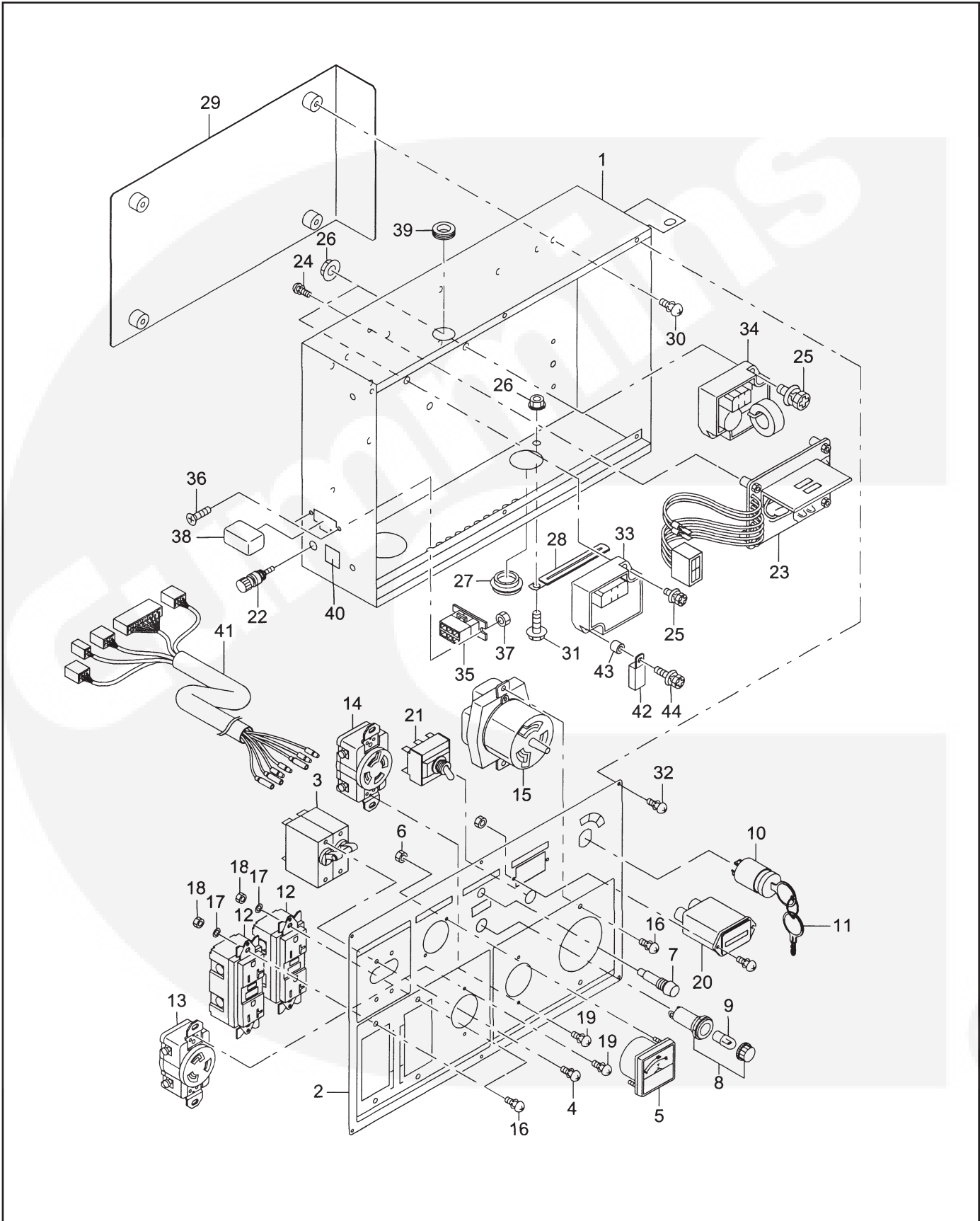

FIG. 4 2-WHEEL

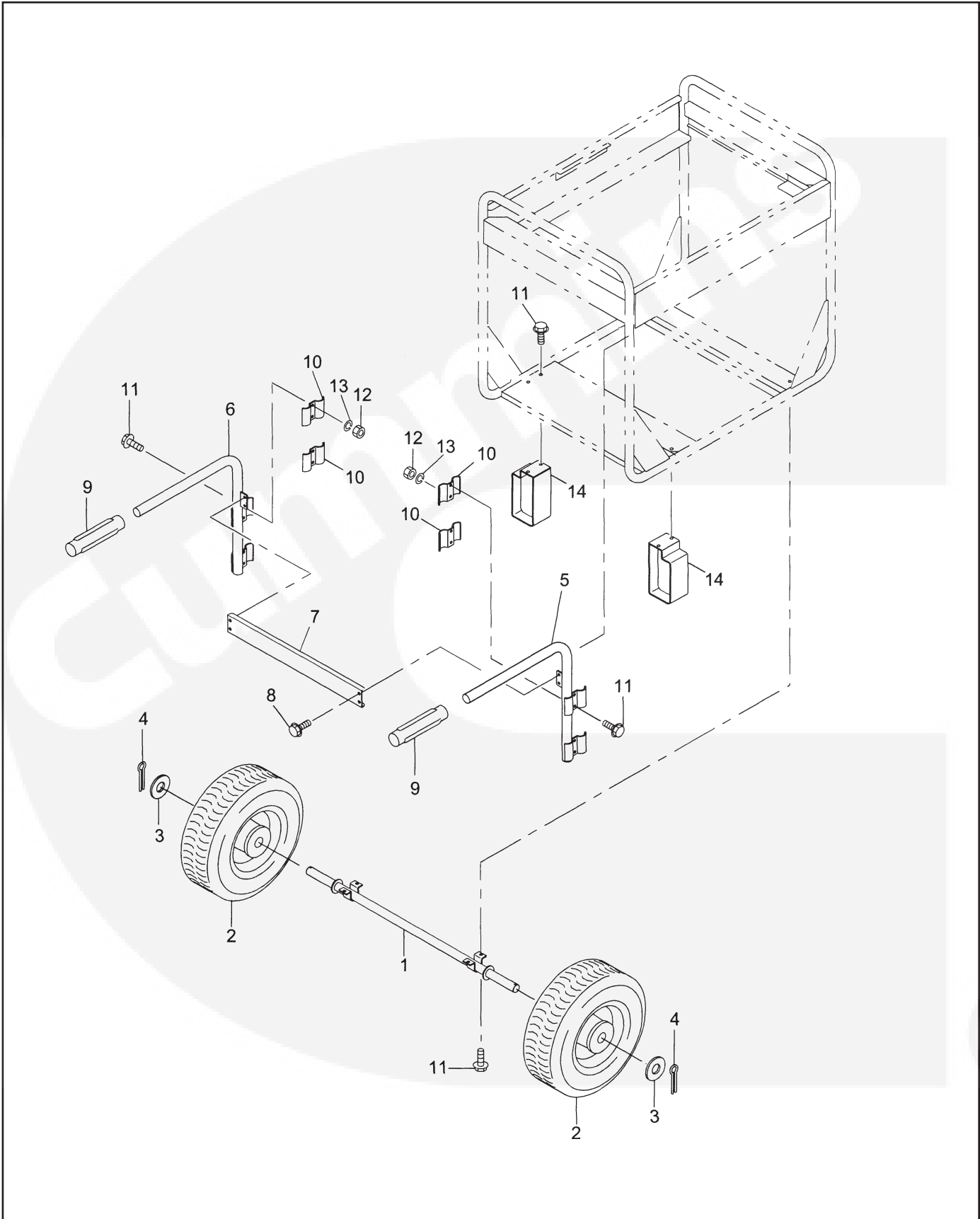

FIG. 4 4-WHEEL

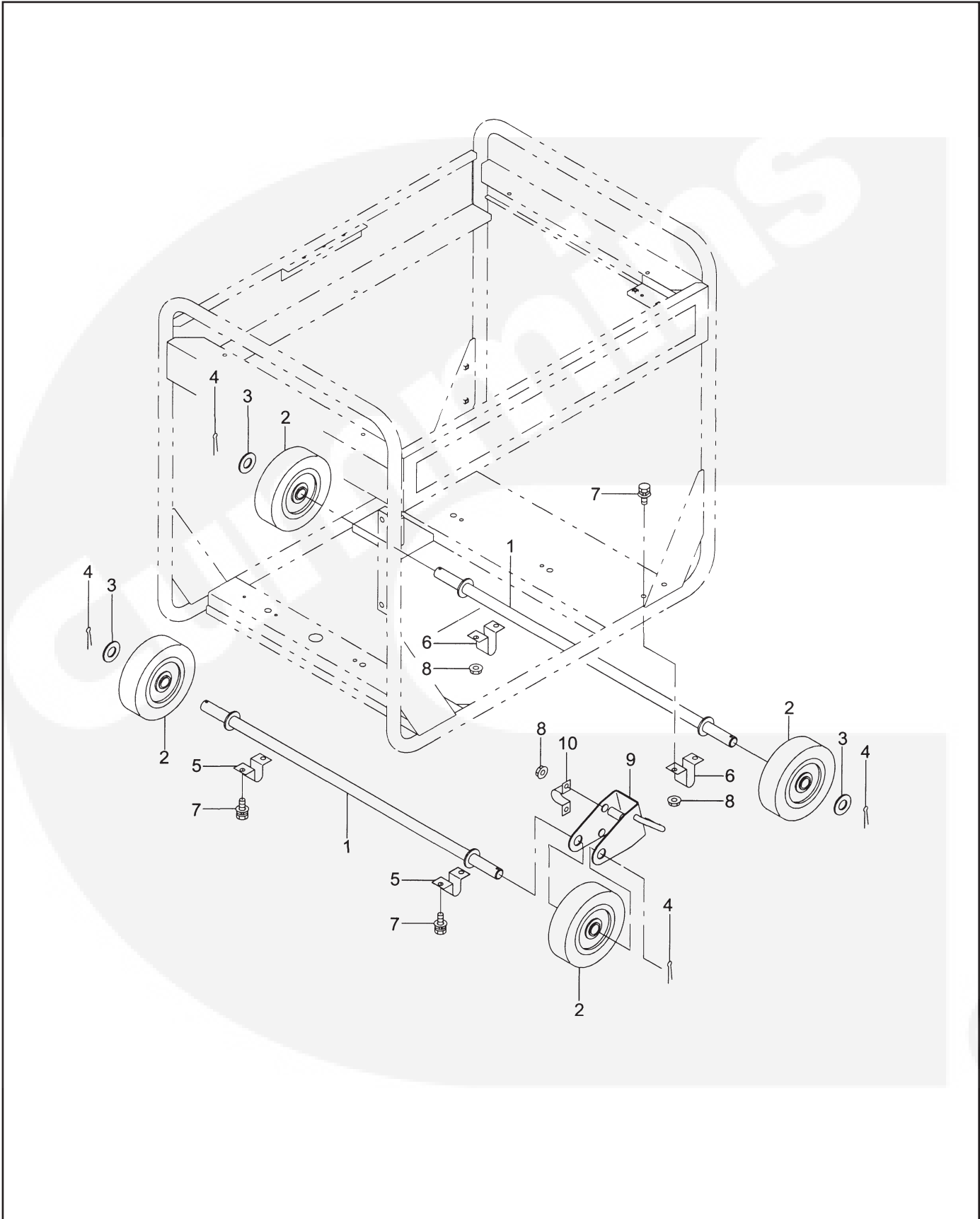

FIG. 5 FUEL TANK

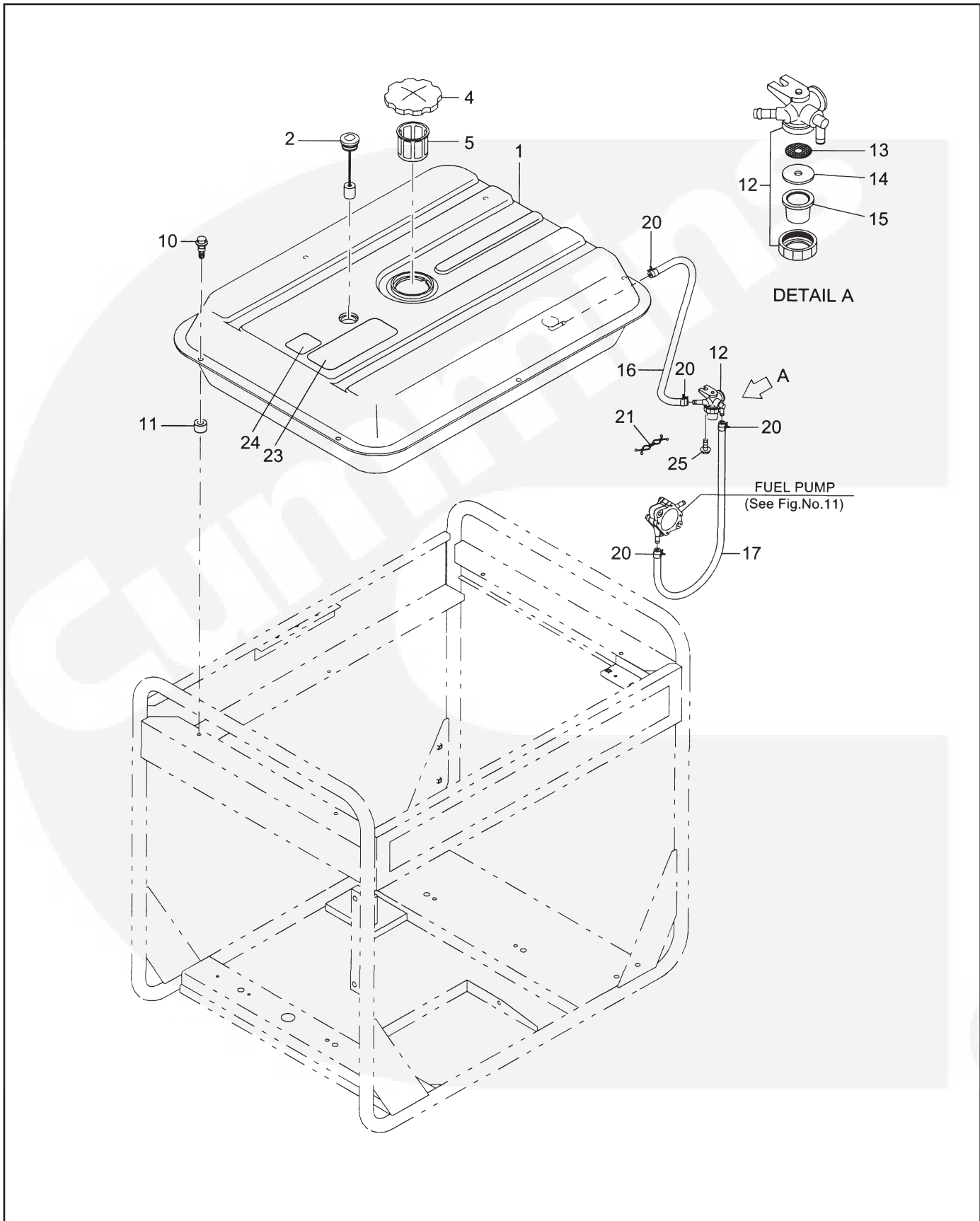

FIG. 6 CRANKCASE GROUP

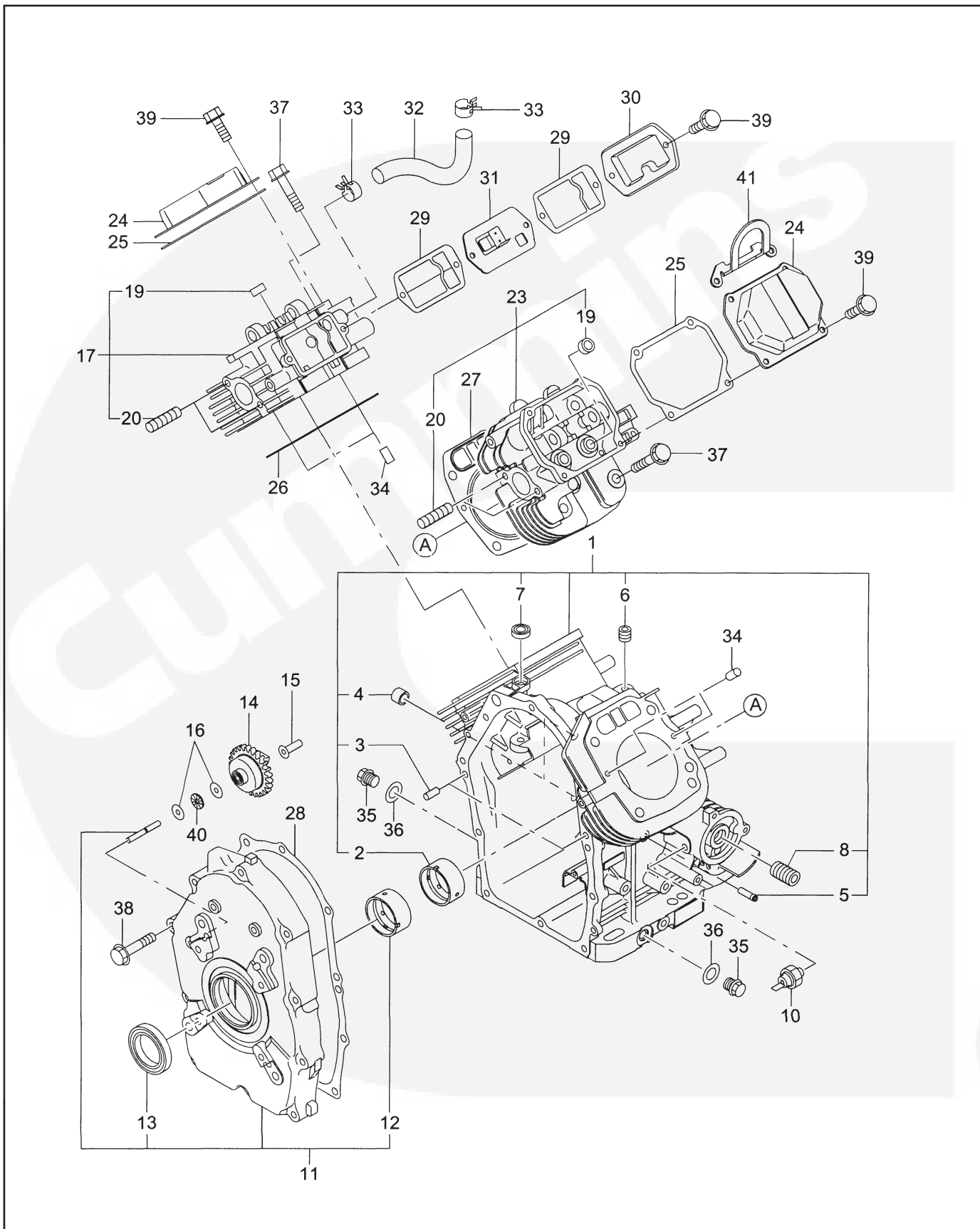

FIG. 6 CRANKCASE GROUP

















REF	PART NUMBER	DESCRIPTION	QTY	REMARKS
*1	263-10101-21	CRANKCASE, compl.	1	 Includes items 2 thru 8
*1	263-10101-11	CRANKCASE, compl.	1	 Includes items 2 thru 8
*1	263-10101-01	CRANKCASE, compl.	1	 Includes items 2 thru 8
2	263-15802-03	MAIN BEARING	1	
2	263-15801-03	MAIN BEARING	1	
3	005-26081-80	DOWEL PIN	2	
4	142-55601-03	PIPE	2	
5	159-65401-03	PIPE (PULSE)	1	
6	235-15421-03	BLIND PLUG	1	
7	044-00800-10	OIL SEAL	1	
8	263-15901-03	UNION	1	
10	248-76301-01	SWITCH OIL PRESSURE	1	
*11	263-11101-11	MAIN BEARING COVER, compl.	1	 Includes items 12 and 13
*11	263-11101-01	MAIN BEARING COVER, compl.	1	 Includes items 12 and 13
12	263-15802-03	MAIN BEARING	1	
12	263-15801-03	MAIN BEARING	1	
13	044-04200-30	OIL SEAL	1	
13	044-04200-20	OIL SEAL	1	
14	263-45001-A1	GOVERNOR GEAR, compl.	1	
14	263-45001-01	GOVERNOR GEAR, compl.	1	
15	263-41901-03	GOVERNOR SLEEVE	1	
16	263-46214-A3	WASHER	2	
*17	263-13001-11	CYLINDER HEAD 1, compl.	1	 Includes items 19 and 20
*17	263-13001-01	CYLINDER HEAD 1, compl.	1	 Includes items 19 and 20
19	132-07AA0-50	SEAL-INTAKE VALVE	2	
20	010-50802-90	STUD	8	
*23	263-13101-11	CYLINDER HEAD 2, compl.	1	 Includes items 19 and 20
*23	263-13101-01	CYLINDER HEAD 2, compl.	1	 Includes items 19 and 20
24	246-15501-01	ROCKER COVER, compl.	2	
25	246-16002-13	GASKET, rocker cover	2	
26	263-15001-13	GASKET 1, cyl. head	1	
27	263-15101-13	GASKET 2, cyl. head	1	
28	263-16001-A3	GASKET, main bearing cover	1	
28	263-16001-03	GASKET, main bearing cover	1	
29	263-16006-03	GASKET, breather plate	2	
30	263-14301-03	BREATHER COVER	1	
31	263-14401-01	BREATHER PLATE, compl.	1	
32	263-18001-03	RUBBER PIPE	1	
33	056-11800-20	HOSE CLAMP	2	
34	031-00600-20	DOWEL PIN	4	
35	040-11400-30	PLUG	2	
36	021-11400-20	GASKET	2	

FIG. 6 CRANKCASE GROUP cont.

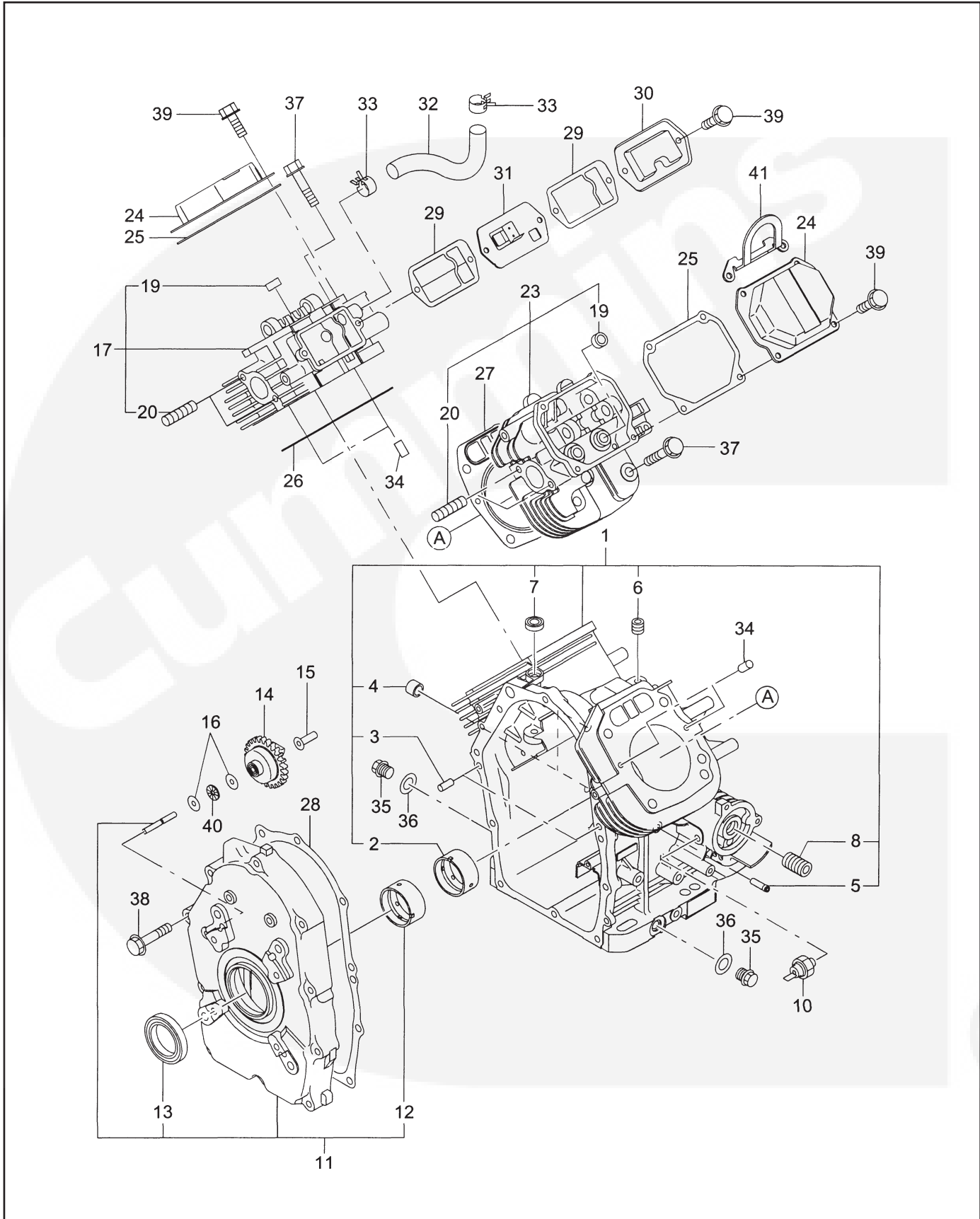

FIG. 7 CRANKSHAFT GROUP

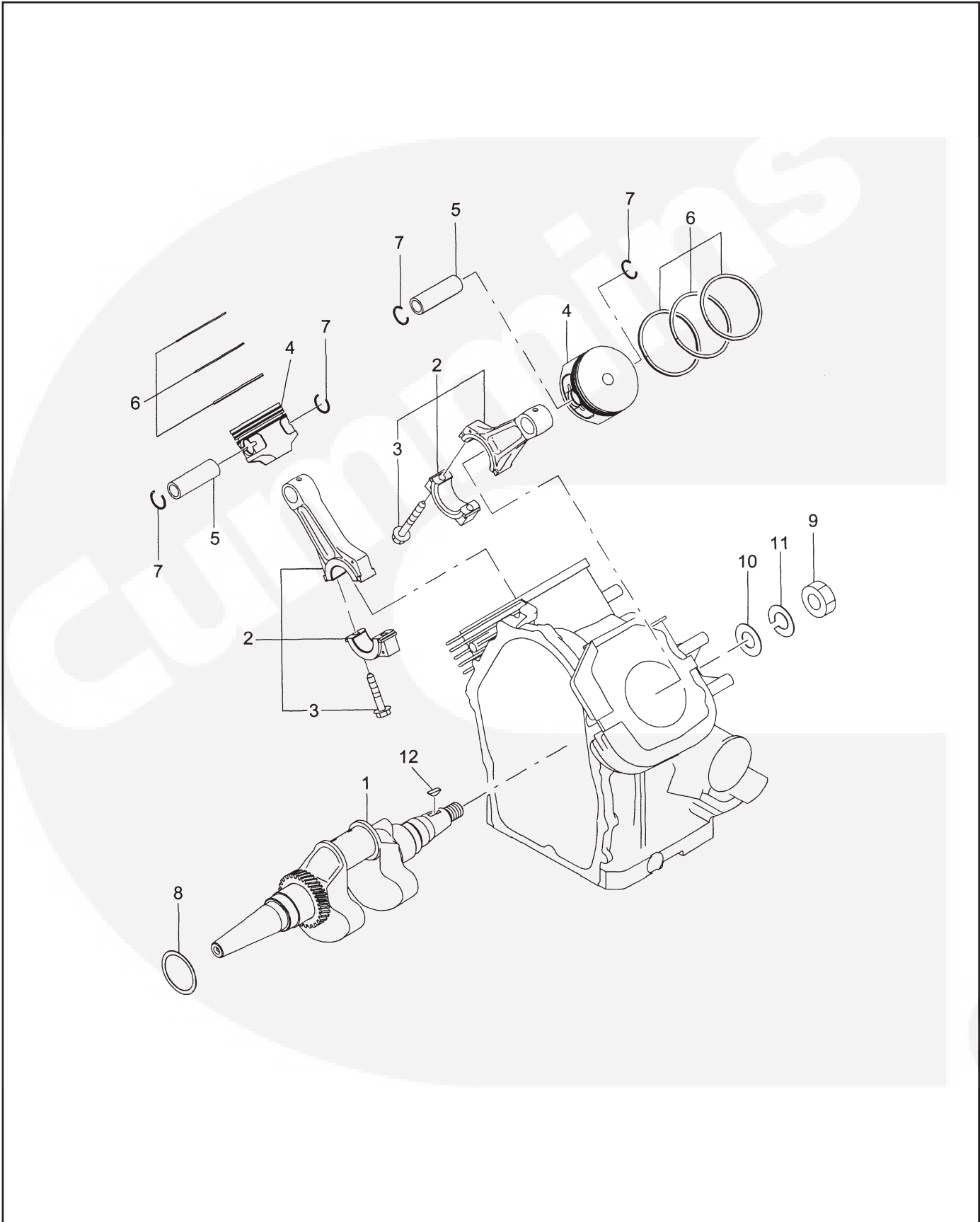

FIG. 7 CRANKSHAFT GROUP

REF	PART NUMBER	DESCRIPTION	QTY	REMARKS
1	263-21201-01	CRANKSHAFT, compl.	1	
*2	263-22501-00	CONNECTING ROD ASS'Y	2	Includes item 3
3	246-23001-13	CONNECTING ROD BOLT	2	
3	246-23001-03	CONNECTING ROD BOLT	2	
4	263-23401-03	PISTON	2	STD
4	263-23402-03	PISTON	2	over size 0.25mm
4	263-23403-03	PISTON	2	over size 0.50mm
5	263-23301-03	PISTON PIN	2	
6	263-23501-07	PISTON RING SET	2	STD
6	263-23502-07	PISTON RING SET	2	over size 0.25mm
6	263-23503-07	PISTON RING SET	2	over size 0.50mm
7	056-52100-20	CLIP	4	
8	263-25011-A3	SPACER, t=0.6	1	
8	263-25001-03	SPACER, t=0.6	1	
8	263-25012-A3	SPACER, t=0.8	1	
8	263-25002-03	SPACER, t=0.8	1	
8	263-25013-A3	SPACER, t=1.0	1	
8	263-25003-03	SPACER, t=1.0	1	
9	002-18180-00	NUT	1	
10	003-10180-00	WASHER	1	
11	003-20180-00	SPRING WASHER	1	
12	005-32054-01	WOODRUFF KEY	1	

FIG. 8 INTAKE and EXHAUST GROUP

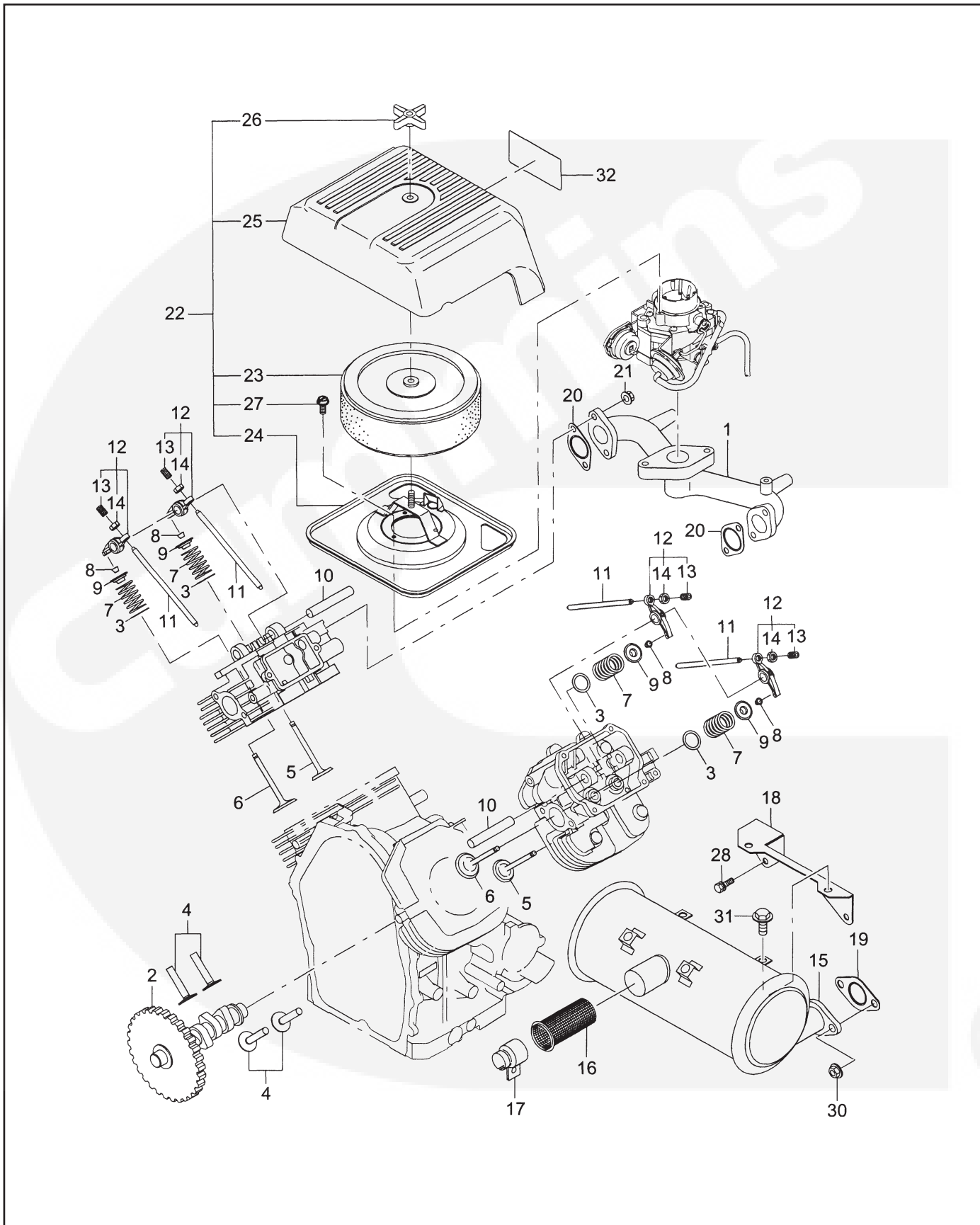

FIG. 8 INTAKE and EXHAUST GROUP

REF	PART NUMBER	DESCRIPTION	QTY	REMARKS
1	263-33001-03	INTAKE MANIFOLD	1	
2	263-31701-03	CAMSHAFT	1	
3	020-02000-10	WASHER	4	
4	263-33301-A3	TAPPET	4	
4	246-33301-03	TAPPET	4	
5	263-33401-03	INTAKE VALVE	2	
6	263-33502-03	EXHAUST VALVE	2	
6	267-33501-03	EXHAUST VALVE	2	
7	246-33611-03	VALVE SPRING	4	
8	246-35501-03	COLLET-VALVE	8	
9	246-33711-03	SPRING RETAINER	4	
10	239-35001-03	ROCKER SHAFT	2	
11	263-35311-01	PUSH ROD, compl.	4	
*12	246-36101-10	ROCKER ARM ASS'Y	4	Includes items 13 and 14
13	014-90800-21	ADJUSTING SCREW	4	M8×13.4mm
14	017-00800-90	NUT	4	
15	263-30102-A1	MUFFLER ASS'Y	1	
16	263-37321-A2	SPARK ARRESTER	1	
17	263-37302-A3	CLAMP ASS'Y	1	
18	263-37001-A1	BRACKET MUFFLER	1	
19	263-35201-A1	GASKET EXHAUST	2	
20	263-35503-A3	GASKET, intake manifold	2	
20	246-35201-03	GASKET, muffler	2	
21	002-38080-00	FLANGE NUT	4	
*22	263-32601-00	AIR CLEANER ASS'Y	1	Includes items 23 thru 26
23	263-32610-A1	CLEANER ELEMENT, compl.	1	
23	263-32610-01	CLEANER ELEMENT, compl.	1	
24	263-32620-01	CLEANER BASE, compl.	1	
25	263-32630-03	CLEANER COVER	1	
26	263-32640-01	WING NUT	1	
27	X10-10500-10	FLANGE BOLT	3	
28	001-14082-00	BOLT and WASHER ASS'Y	2	M8×20mm
30	018-00800-10	FLANGE NUT	4	
31	011-00600-30	FLANGE BOLT	2	M6×14mm
32	263-91716-03	LABEL (TRADE MAKE)	1	

FIG. 9 GOVERNOR GROUP

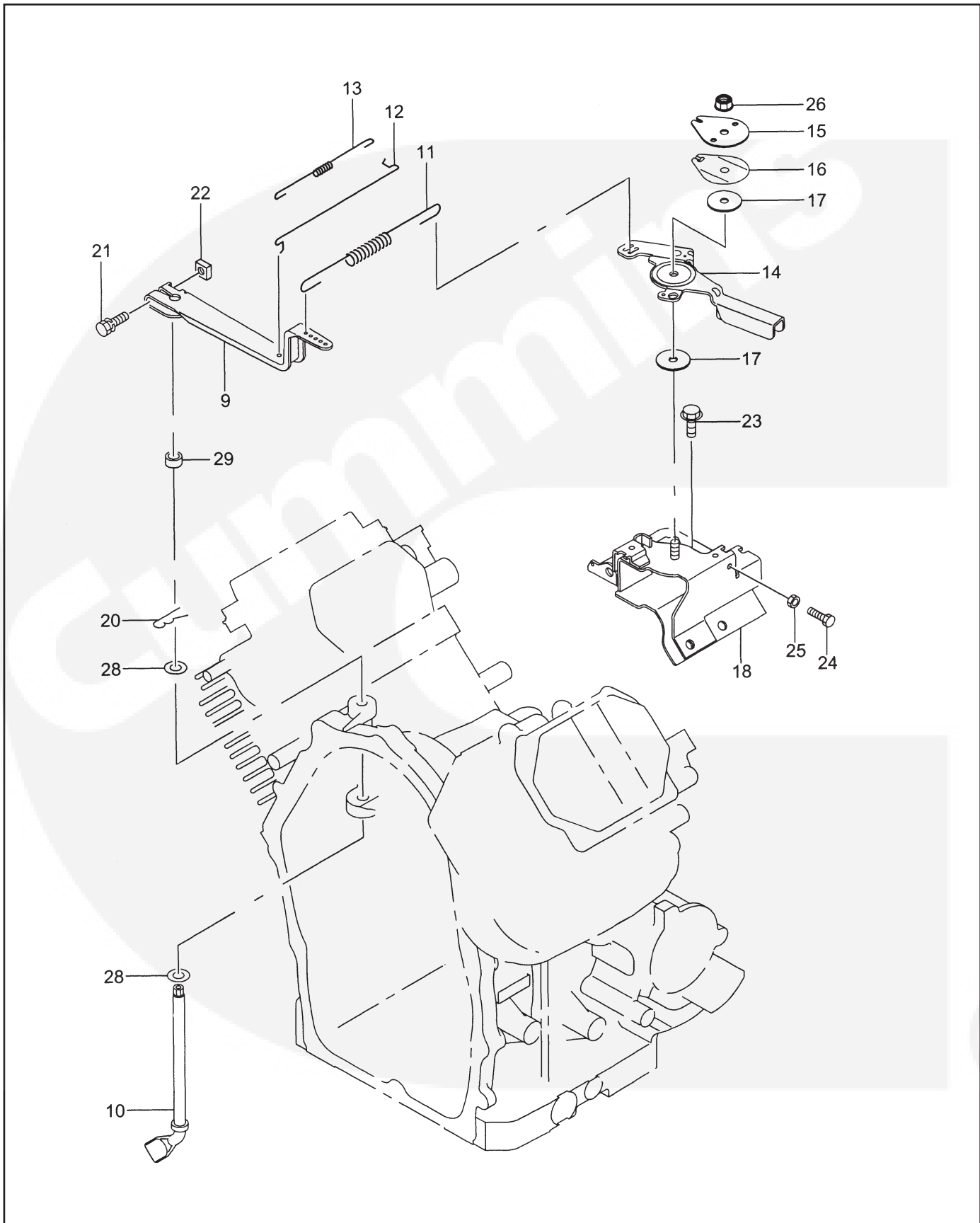

FIG. 9 GOVERNOR GROUP

REF	PART NUMBER	DESCRIPTION	QTY	REMARKS
9	263-42301-A3	GOVERNOR LEVER	1	
9	263-42301-03	GOVERNOR LEVER	1	
10	263-42201-A3	GOVERNOR SHAFT	1	
11	263-42505-03	GOVERNOR SPRING	1	
12	263-42701-01	GOVERNOR ROD	1	
13	263-42801-03	ROD SPRING	1	
14	263-43301-A3	SPEED CONTROL LEVER	1	
15	227-43501-13	STOP PLATE	1	
16	263-45002-03	SPRING WASHER	1	
17	021-70600-30	FRICTION WASHER	2	
18	263-45011-02	BRACKET UNIT, speed control	1	
20	005-11060-01	SNAP PIN	1	
21	001-14063-00	BOLT and WASHER ASS'Y	1	
22	018-60600-20	NUT	1	
23	011-00600-20	FLANGE BOLT	2	
24	011-50500-20	BOLT	1	
25	002-27050-00	NUT	1	
26	017-60600-20	SELF LOCK NUT	1	
28	003-10080-00	WASHER	2	
29	X23-00801-50	SPACER	1	

FIG. 10 COOLING and STARTNG GROUP

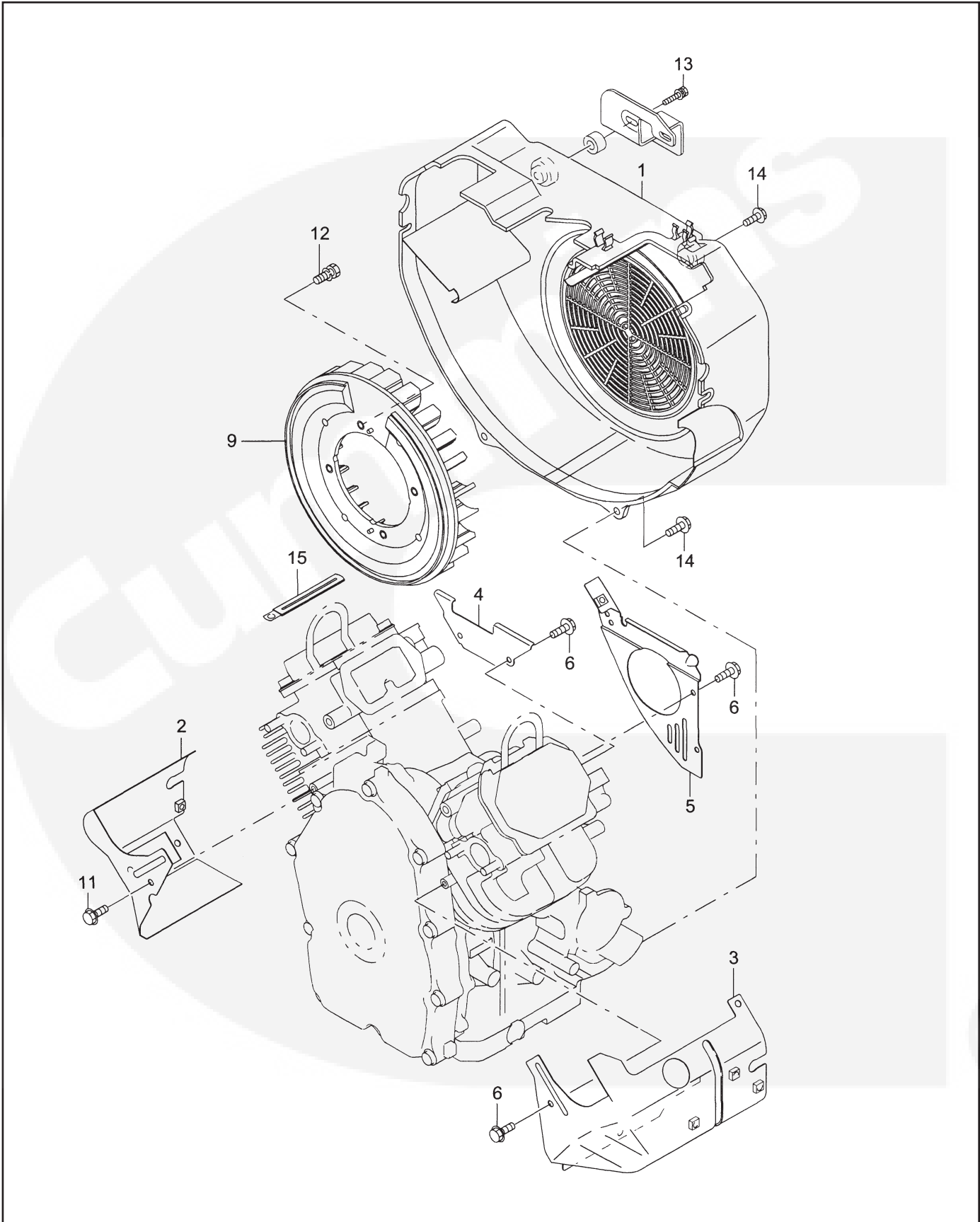

FIG. 11 FUEL, LUBRICANT GROUP

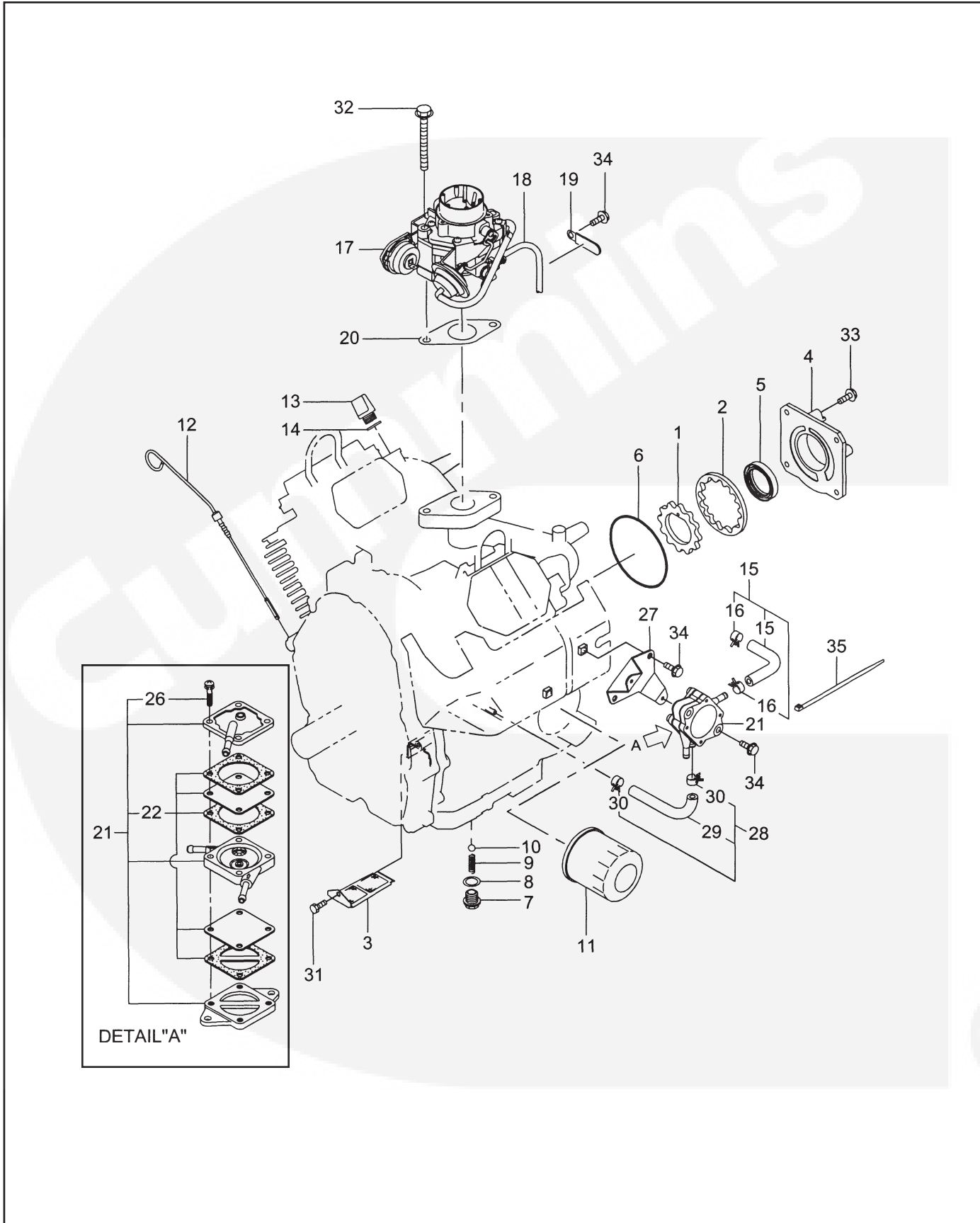

FIG. 11 FUEL, LUBRICANT GROUP













REF	PART NUMBER	DESCRIPTION	QTY	REMARKS
1	263-63901-03	INNER ROTOR	1	
2	263-63902-03	OUTER ROTOR	1	
3	263-64302-02	OIL PUMP FILTER UNIT	1	
3	263-64301-02	OIL PUMP FILTER UNIT	1	
*4	263-64001-01	OIL PUMP COVER, compl.	1	Includes item 5
5	044-03500-90	OIL SEAL	1	
6	X24-08900-20	O RING	1	
7	263-65001-13	PLUG, oil relief	1	
8	003-70140-00	GASKET, aluminum	1	
9	248-65601-03	SPRING, relief valve	1	
10	006-90308-00	STEEL BALL	1	
11	248-65801-00	OIL FILTER ASS'Y	1	
11	261-65902-A0	OIL FILTER ASS'Y	1	
12	263-63603-01	OIL GAUGE, compl.	1	
13	263-63602-03	OIL FILTER CAP	1	
14	021-31600-10	GASKET	1	
*15	263-62601-01	FUEL PIPE, compl.	1	Includes items 15 and 16
15	263-68001-A3	RUBBER PIPE	1	 1/4"× 1/2"
15	263-68001-03	RUBBER PIPE	1	 1/4"× 1/2"
16	263-68501-03	HOSE CLAMP	2	
17	263-62312-00	CARBURETOR ASS'Y	1	
18	160-67402-A3	VINYL PIPE	1	
19	206-75501-01	CLAMP, compl.	2	
20	263-66201-A3	GASKET, carburetor	1	
20	263-66201-03	GASKET, carburetor	1	
*21	248-62201-00	FUEL PUMP ASS'Y	1	Includes items 22 and 26
22	251-62251-08	DIAPHRAGM GASKET SET	1	
26	251-62250-08	SCREW	4	
27	263-65002-A3	BRACKET, fuel pump	1	
27	263-65002-02	BRACKET, fuel pump	1	
*28	263-62650-01	PULSE PIPE, compl.	1	Includes items 29 and 30
29	263-68051-A3	RUBBER PIPE	1	 1/4"× 1/2"
29	263-68051-03	RUBBER PIPE	1	 1/4"× 1/2"
30	263-68501-03	HOSE CLAMP	2	
31	263-65011-A3	FLANGE BOLT	1	
31	X10-10500-10	BOLT	1	 10-32UNF-2A
32	011-00801-10	FLANGE BOLT	2	M8×80mm
33	011-00601-40	FLANGE BOLT	4	M6×18mm
34	011-00600-20	FLANGE BOLT	5	M6×12mm
35	056-30000-40	WIRE BAND	1	

FIG. 12 CARBURETOR GROUP

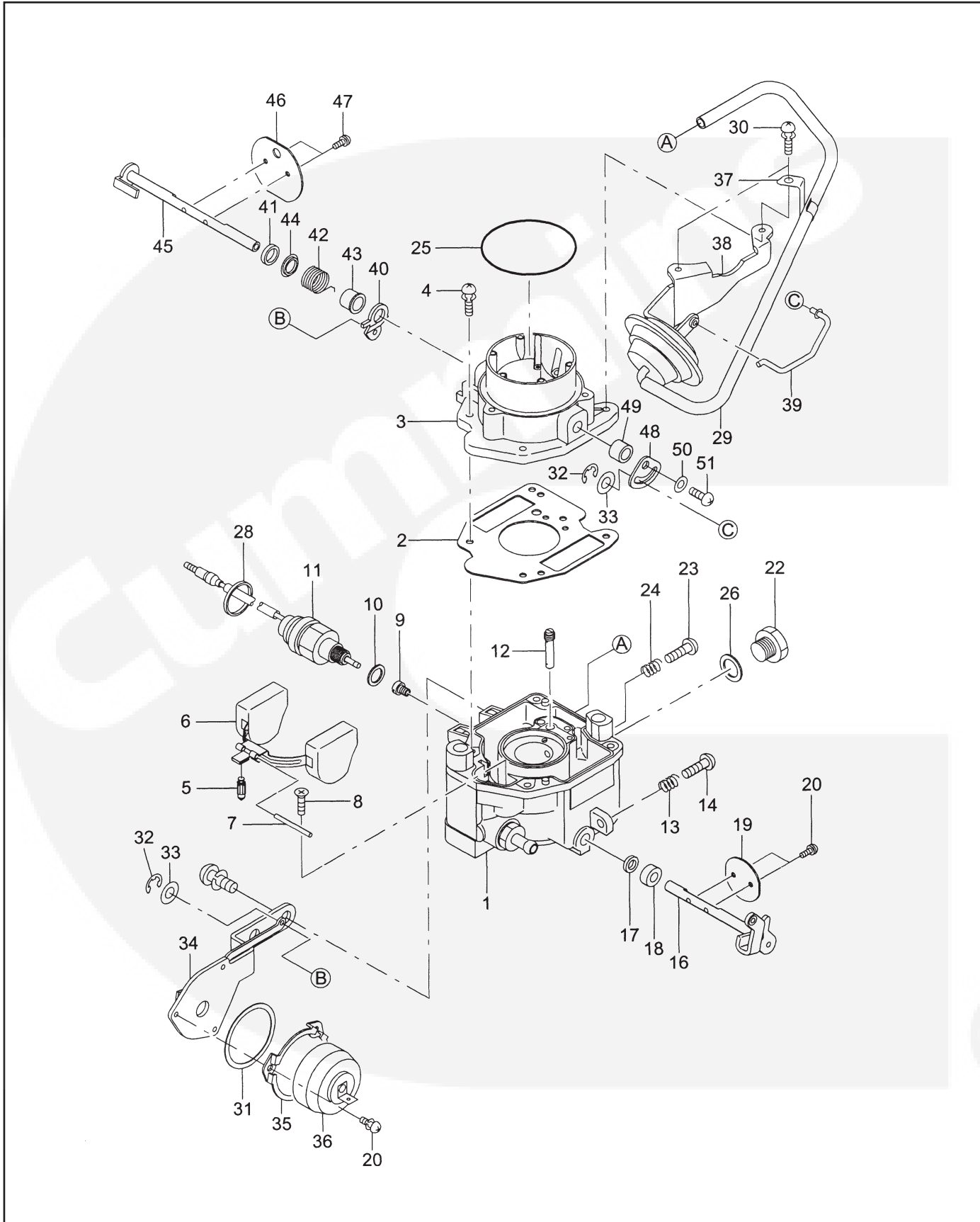

FIG. 12 CARBURETOR GROUP

REF	PART NUMBER	DESCRIPTION	QTY	REMARKS
*1	263-62312-00	CARBURETOR ASS'Y	1	Includes items 2 thru 51
2	258-62545-08	GASKET, air horn	1	
4	258-62450-08	SCREW, air horn set	2	
5	226-62501-08	VALVE, float	1	
6	258-62505-08	FLOAT ASS'Y	1	
7	258-62515-08	FLOAT PIN	1	
8	258-62556-08	SCREW, float pin set	1	
9	263-62400-08	MAIN JET	1	#132
10	258-62546-08	GASKET	1	
11	258-62557-18	SOLENOID VALVE ASS'Y	1	
12	258-62420-08	JET, slow	1	#60
13	258-62445-08	SPRING, adjust screw	1	
14	258-62451-08	SCREW, throttle adjust	1	
16	263-62534-08	THROTTLE SHAFT ASS'Y	1	
17	226-62580-08	FILTER, throttle shaft	1	
18	258-62570-08	COLLAR, throttle shaft	1	
19	263-62535-08	THROTTLE VALVE	1	
20	261-62352-08	SCREW, valve set	5	
22	263-62551-08	PLUG	1	
23	215-62353-08	SCREW, drain	1	
24	215-62446-08	SPRING, drain	1	
25	263-62560-08	O RING, air horn	1	
26	263-62555-08	GASKET	1	
28	258-62566-08	CLAMP, solenoid wire	1	
29	263-62567-08	RUBBER PIPE	1	
30	263-62589-08	SCREW, holder set	2	
31	107-62373-08	GASKET	1	
32	263-62596-08	WASHER	2	
33	107-62377-08	E-CLIP	2	
34	263-62562-08	HOLDER, compl.	1	
35	107-62375-08	PLATE	1	
36	107-62376-08	COVER ASS'Y, thermostat	1	
37	263-62568-08	HOLDER, vacuum hose	1	
38	263-62352-08	OPENER ASS'Y, choke	1	
39	263-62353-08	ROD, choke piston	1	
40	263-62527-08	LEVER ASS'Y, choke	1	
41	258-62551-08	RING, choke lever	1	
42	263-62447-08	SPRING, choke	1	
43	258-62553-08	COLLAR, choke	1	
44	258-62554-08	FILTER, choke shaft	1	
45	263-62523-08	SHAFT ASS'Y, choke	1	
46	258-62525-08	CHOKE VALVE	1	
47	258-62555-08	SCREW, valve set	2	
48	263-62506-08	ARM, choke	1	

FIG. 12 CARBURETOR GROUP cont.

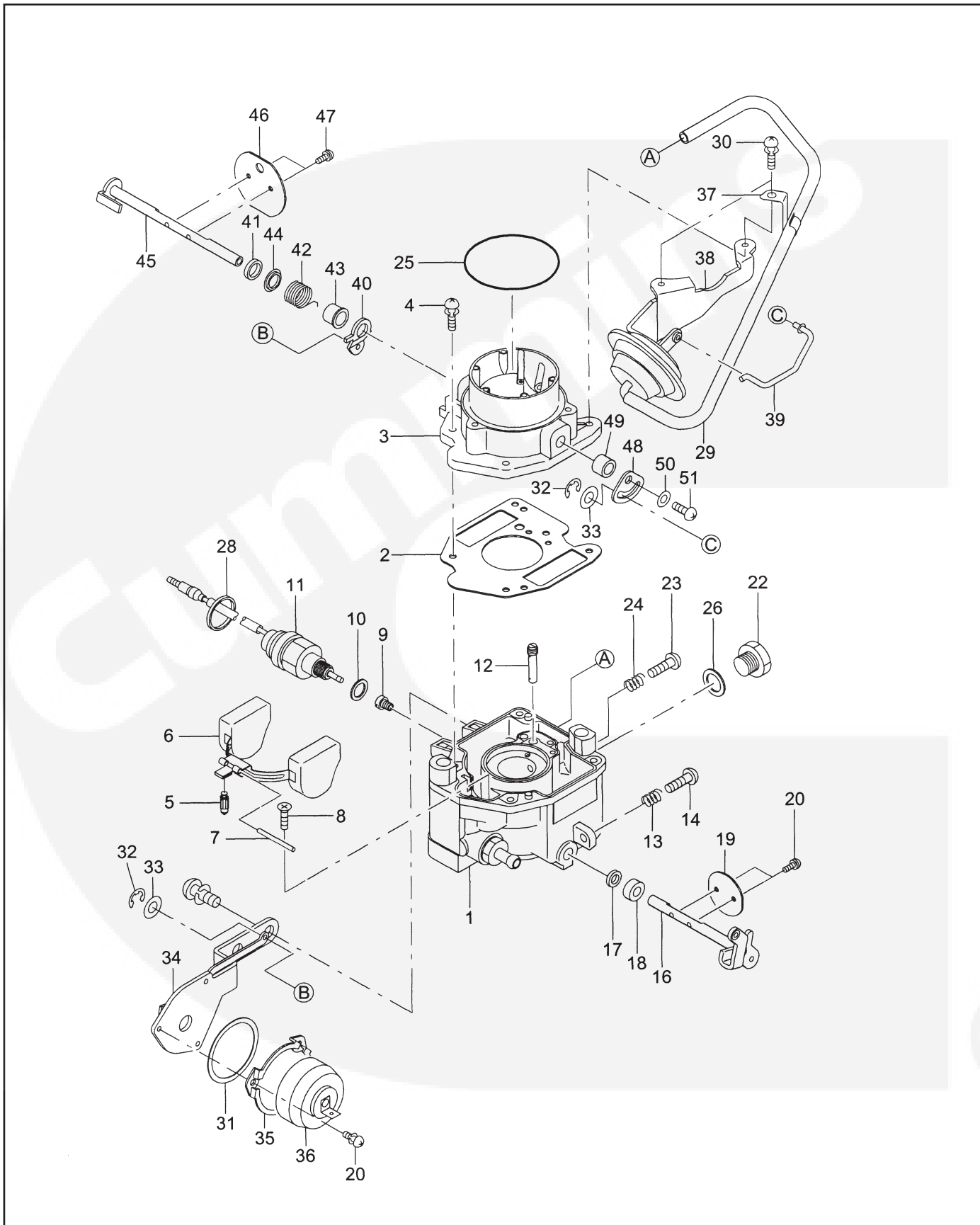

FIG. 13 ELECTRIC GROUP

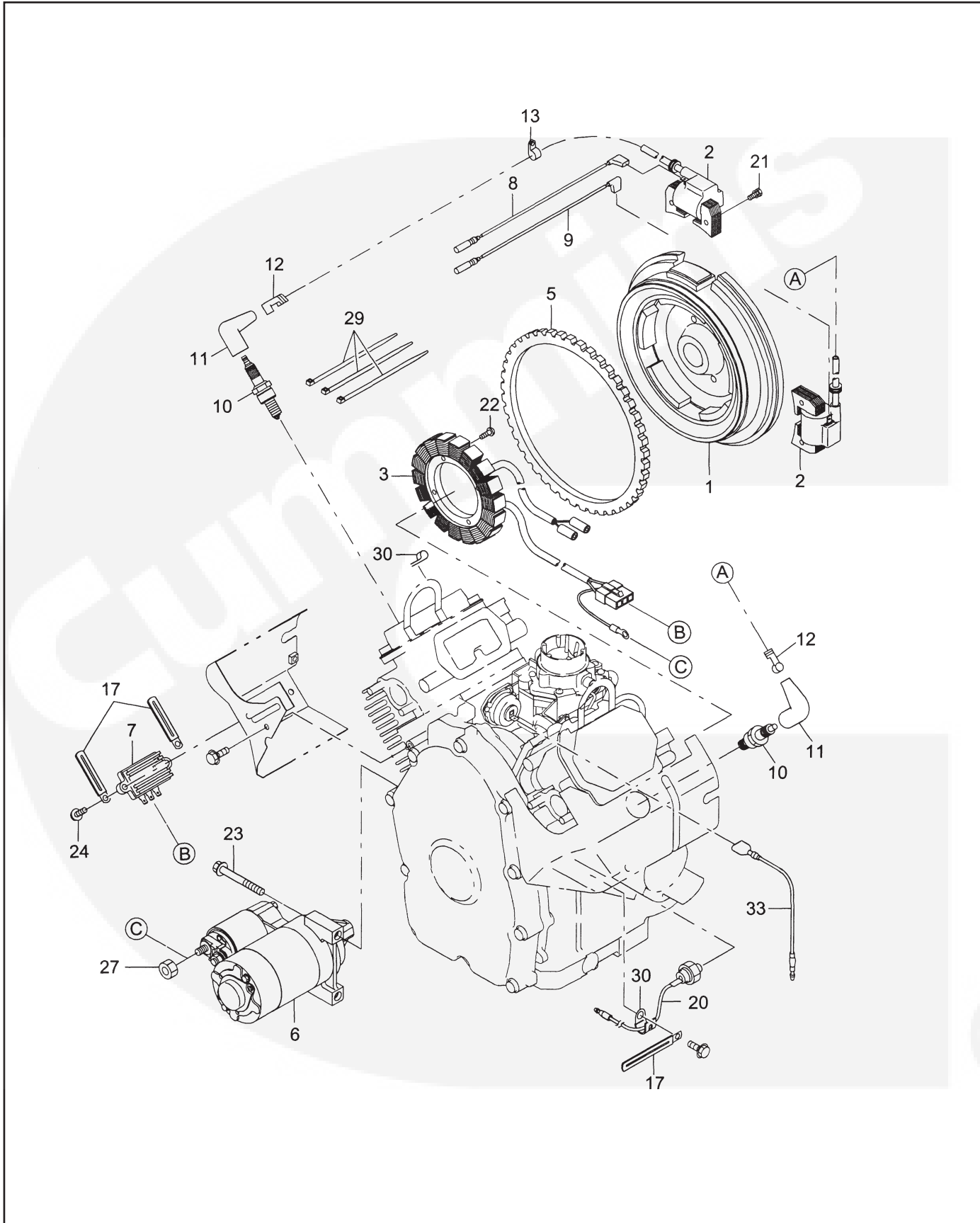

FIG. 14 STARTING MOTOR GROUP

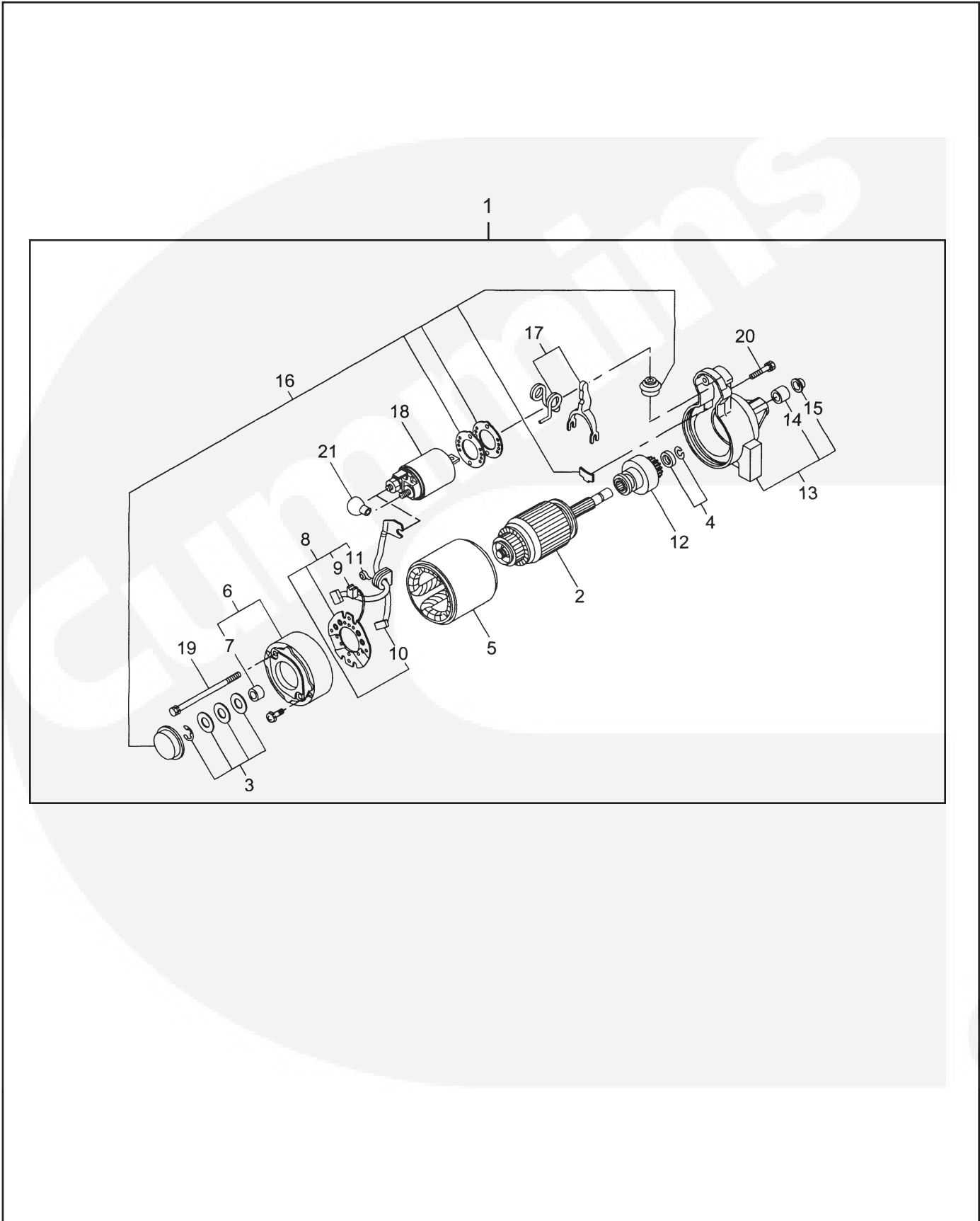

FIG. 14 STARTING MOTOR GROUP

REF	PART NUMBER	DESCRIPTION	QTY	REMARKS
*1	263-70502-A0	STARTING MOTOR ASS'Y	1	Includes items 1 thru 21
2	263-70510-08	ARMATURE ASS'Y	1	
3	263-70550-08	THRUST WASHER KIT	1	
4	210-70534-08	PINION STOPPER SET	1	
5	255-70580-08	YOKE ASS'Y	1	
*6	263-70505-08	REAR COVER ASS'Y	1	Includes item 7
*8	255-70531-08	BRUSH HOLDER ASS'Y	1	Includes items 9 thru 11
9	228-70514-08	BRUSH (-)	2	
10	255-70551-08	BRUSH SET	1	
11	228-70516-08	BRUSH SPRING	4	
12	255-70521-08	PINION ASS'Y	1	
*13	263-70500-08	GEAR CASE ASS'Y	1	Includes items 14 and 15
16	255-70570-08	DUST COVER KIT	1	
17	243-70525-08	SHIFT LEVER KIT	1	
18	263-70515-08	MAGNETIC SWITCH ASS'Y	1	
19	207-70524-08	THROUGH BOLT	2	
20	263-70551-08	BOLT	2	
21	207-70526-08	RUBBER CAP	1	

FIG. 15 IDLE CONTROL SYSTEM GROUP

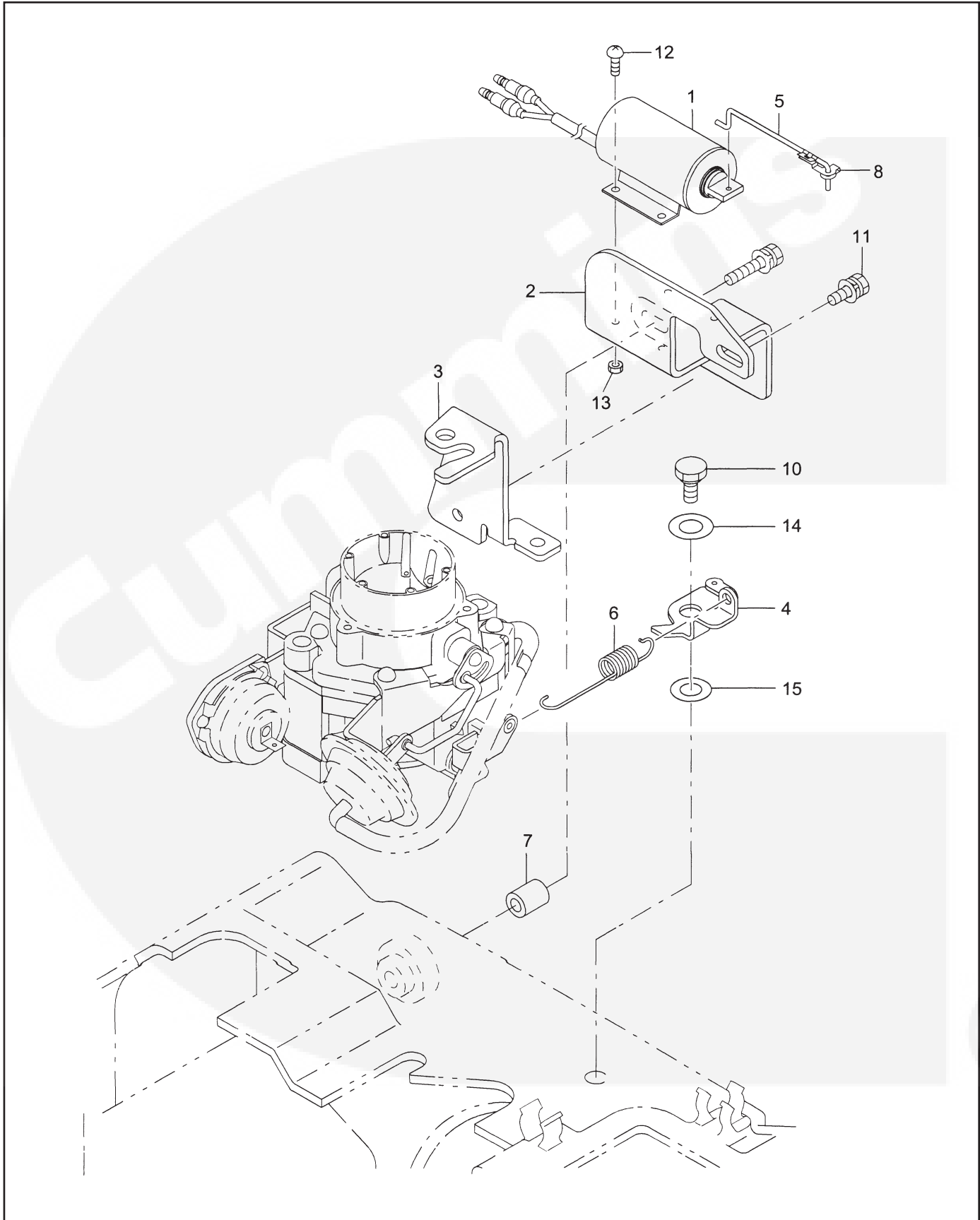
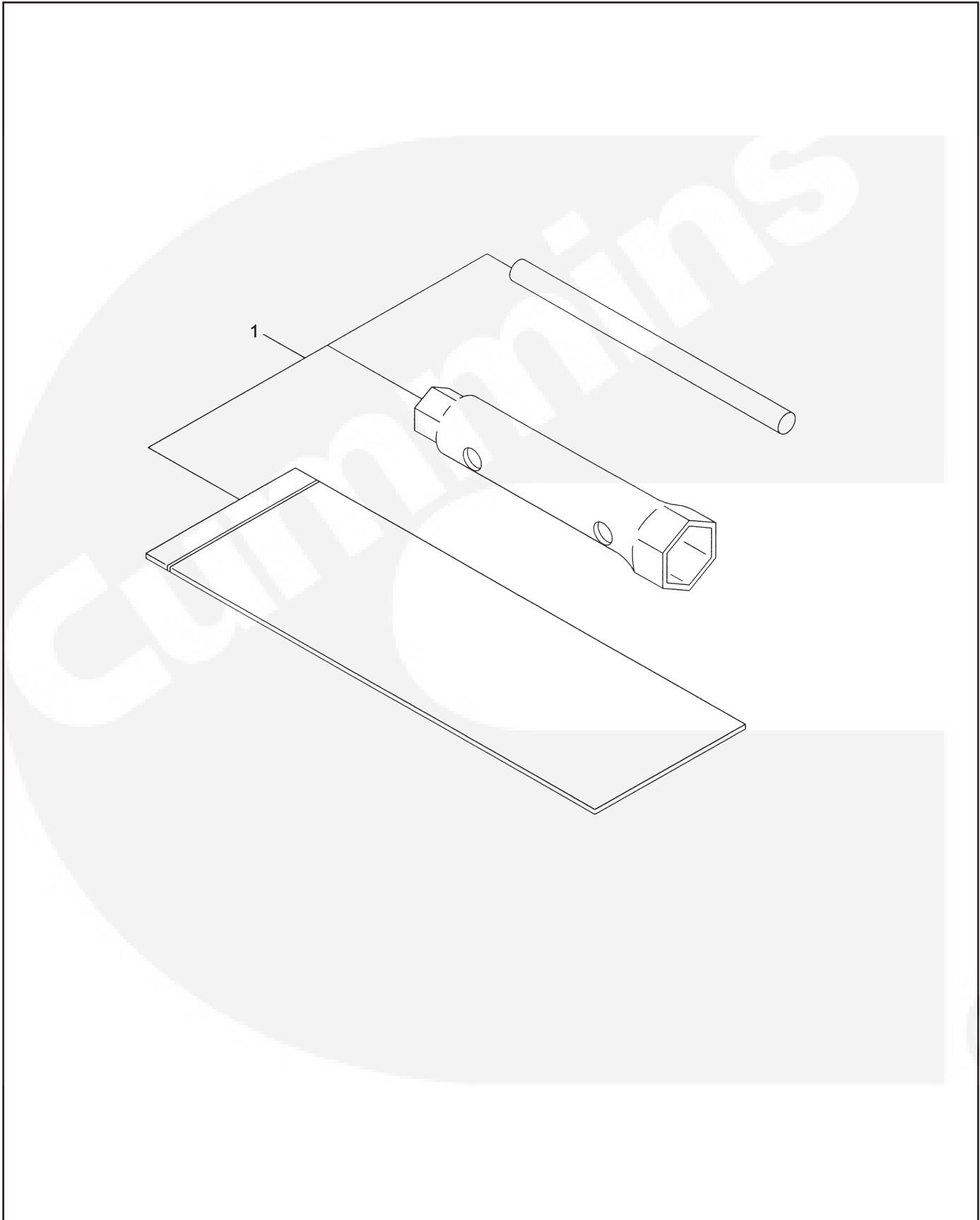

FIG. 16 ACCESSORY GROUP



Cummins

Cummins **Onan**

Cummins Power Generation

1400 73rd Ave. NE
Minneapolis, MN 55432 USA

Phone 1 763 574 5000

Toll-free 1 800 888 6626

Fax 1 763 574 5298

Email www.cumminsonan.com/contact

www.cumminsonan.com

Cummins®, Onan®, the "C" logo, and "Performance you rely on." are trademarks of Cummins Inc.

©2007 Cummins Power Generation, Inc. All rights reserved.

